

# Phase 3 Station Details - in Red

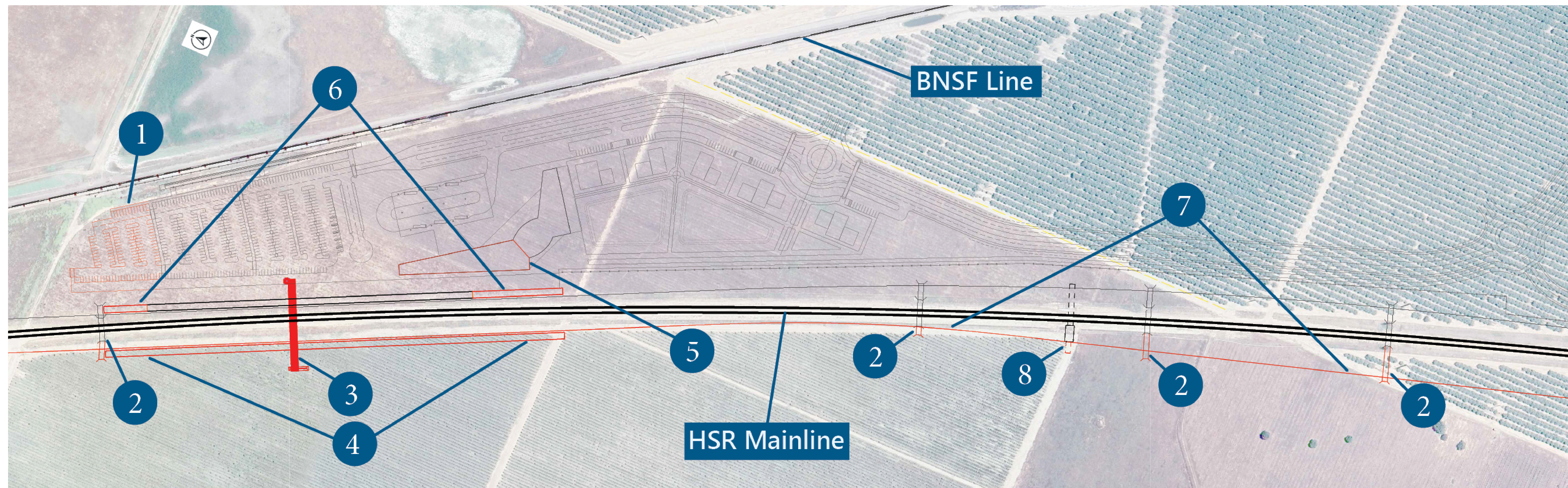

- |   |  |
|---|--|
| 1. Proposed Additional Parking                            | 5. Proposed Station Building/Canopy  |
| 2. Existing Culvert (To Be Extended)                      | 6. Eastern Station Platform Extended to 1,410 ft. (Platform In Previous Phase 2 Was 1,000 ft.) |
| 3. Proposed Overhead Pedestrian Bridge                    | 7. Proposed Western Station Siding Track   |
| 4. Proposed Western Station Platform (20 ft. x 1,410 ft.) | 8. Existing Wildlife Crossing (To Be Extended)   |

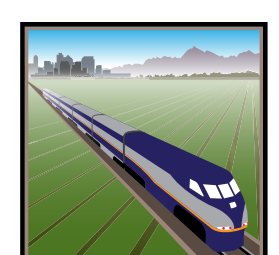



# Phase 3 Station Details - Southern Side

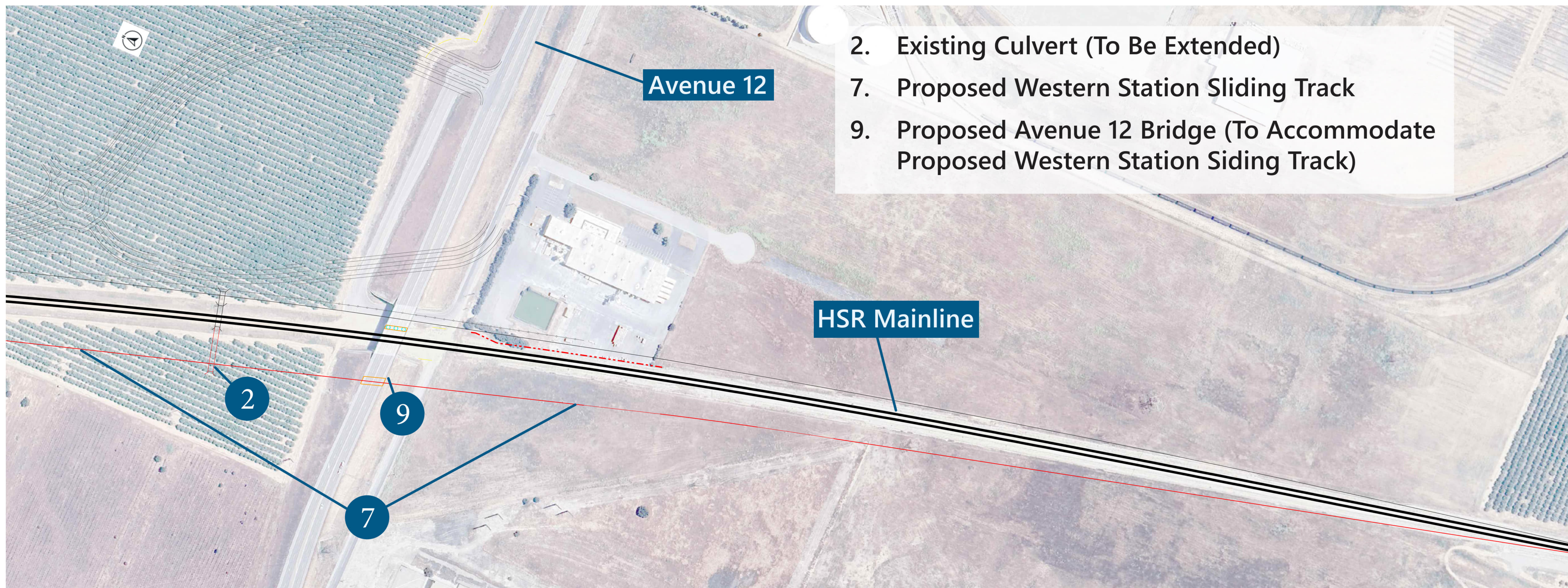



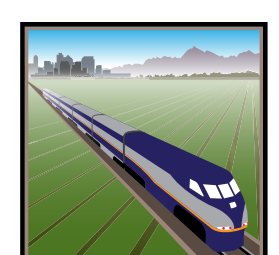

# Phase 3 Station Details - Northern Side

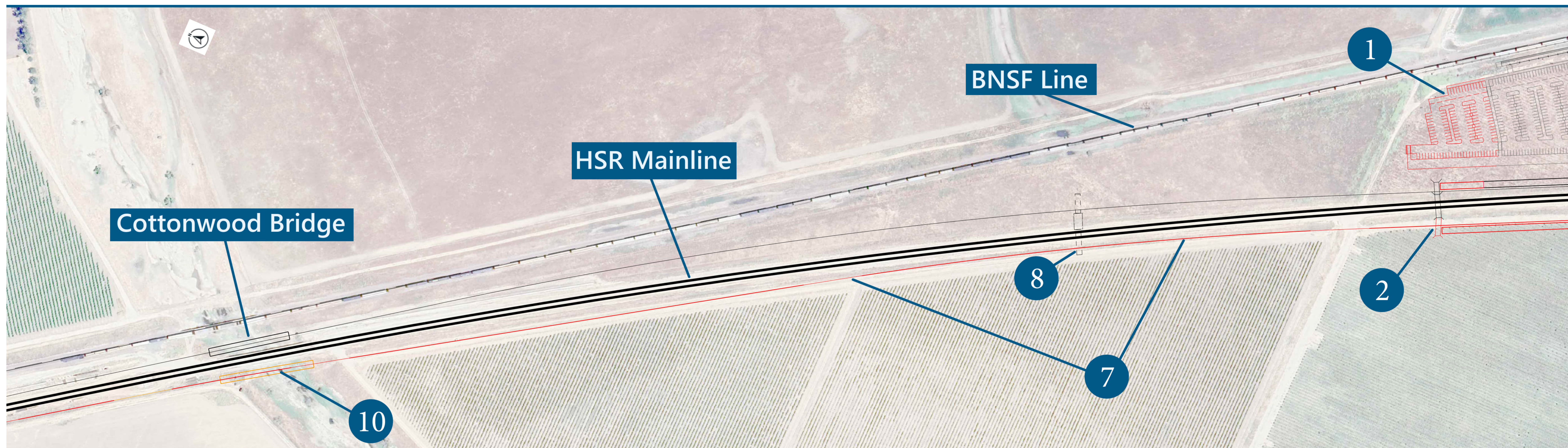

1. Proposed Additional Parking
2. Existing Culvert (To Be Extended)
7. Proposed Western Station Sliding Track
8. Existing Wildlife Crossing (To Be Extended)
10. Proposed Cottonwood Bridge